

(A) 3

(B)

(C) 3

4 (D) 7

S. D.S. al Coda

Coda

Lead (F)

Two empty musical staves at the bottom of the page.

Section A: 3

Section B: 3

Section C: 3

To Coda

Section D: 4 7

Section E: mf cresc, ff sfz, rit., mf

Section F: 7

Swing Tempo

Empty musical staff.

1ST TENOR SAX
PLAY TENOR ALL WAY THRU

007

A. Betta Arrangements Ltd.

- Staff 1:** Melodic line with notes G4, A4, B4, C5, B4, A4, G4. Includes a circled 'A' and a fermata.
- Staff 3:** Melodic line with notes G4, A4, B4, C5, B4, A4, G4. Includes a circled 'D' and a fermata.
- Staff 4:** Continuation of the melodic line with notes G4, F#4, E4, D4, C4. Includes a circled 'B' and a fermata.
- Staff 5:** Melodic line with notes G4, A4, B4, C5, B4, A4, G4. Includes a circled 'D' and a fermata.
- Staff 6:** Continuation of the melodic line with notes G4, F#4, E4, D4, C4. Includes a circled 'A' and the instruction 'To Coda'.
- Staff 8:** Continuation of the melodic line with notes G4, F#4, E4, D4, C4. Includes a circled 'D' and a fermata.
- Staff 9:** Melodic line with notes G4, A4, B4, C5, B4, A4, G4. Includes a circled 'D' and a fermata.
- Staff 10:** Continuation of the melodic line with notes G4, F#4, E4, D4, C4. Includes a circled '2' and a fermata.
- Staff 11:** Melodic line with notes G4, A4, B4, C5, B4, A4, G4. Includes a circled 'S' and the instruction 'Al Coda'.

TENOR 2 (2)

⊕ Coda
To Tenor Sax 3

To Tenor Sax
LEAD

FROM RUSSIA WITH LOVE

2ND TENOR SAX

007

A. Betta Arrangements Ltd.

132

Clarinet

Al Coda

⊕ Coda To Tenor Sax Lead

Tenor 2 (2)

(A)

(B)

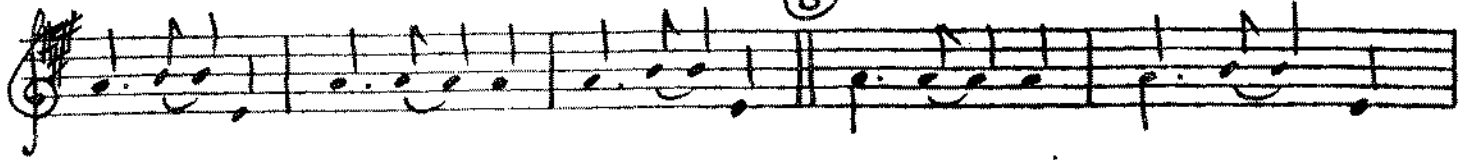

S.

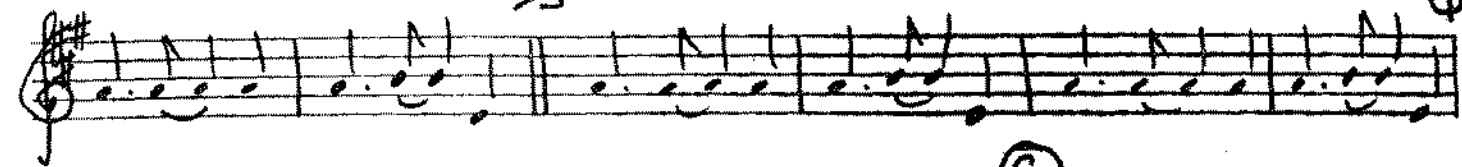

(C)

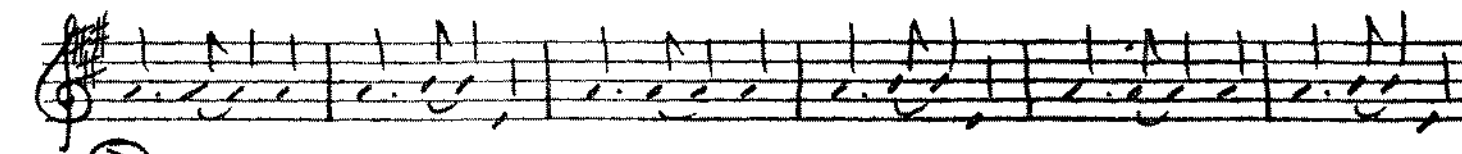
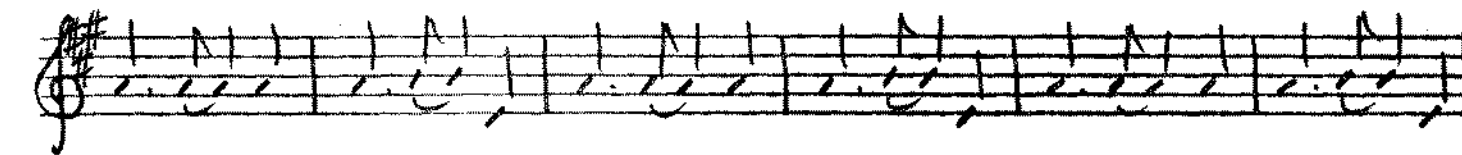
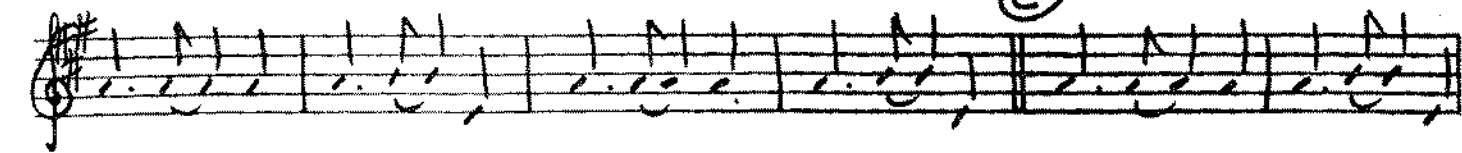

(D)

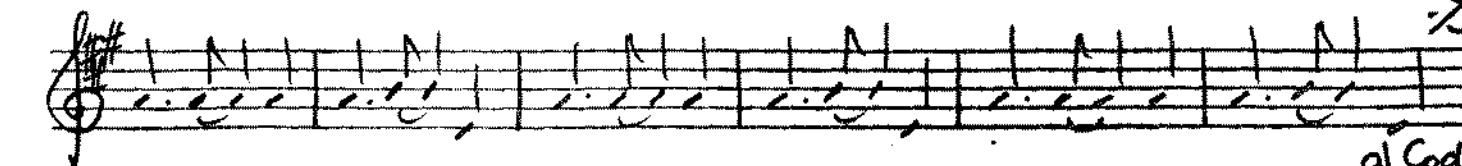
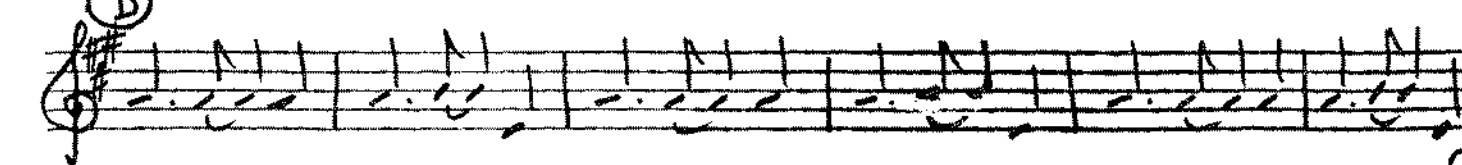

S.

al Coda

⊕ Coda

Bari (v)

ⓔ

1ST TRUMPET

OOT

A. Betta Arrangements Ltd

131

(A)

1st time

2nd time

TRUMAN 2

1. 

Swing Tempo

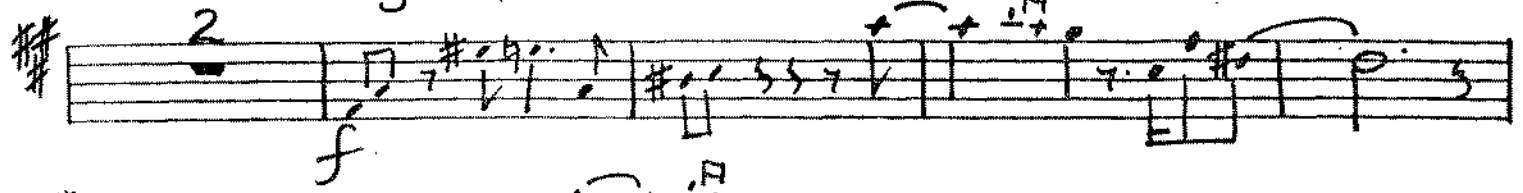
2 

f

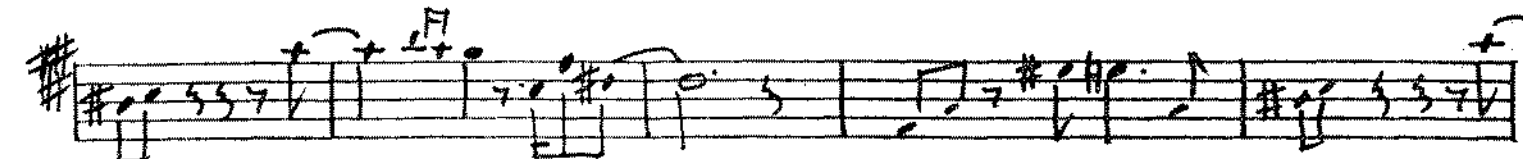

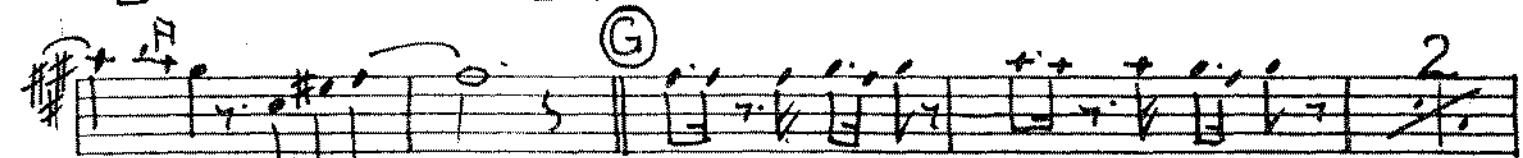

G

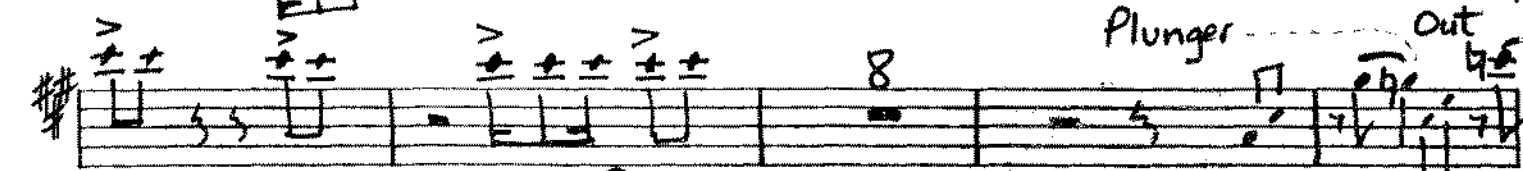

Plunger

Out

8

ff

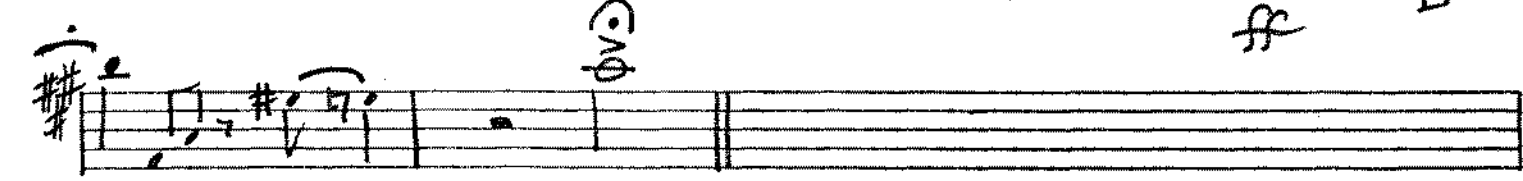

G

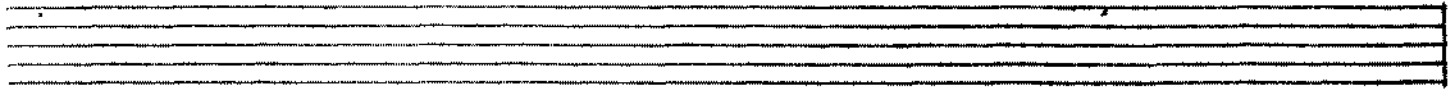

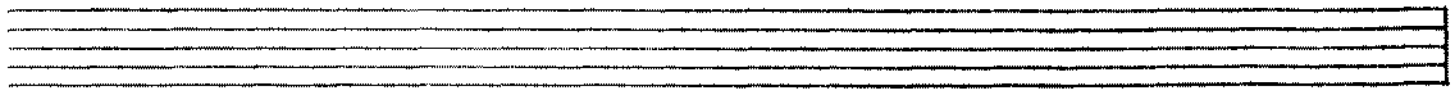

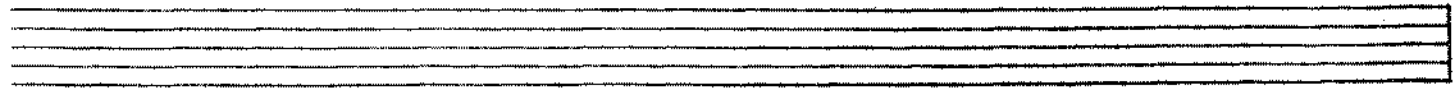

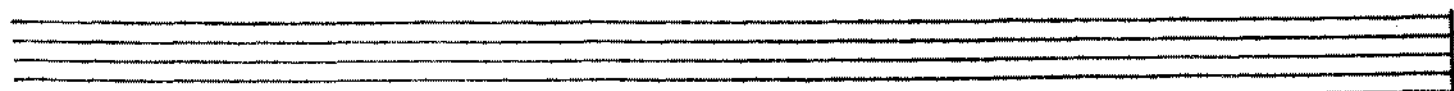

(A)

TRPT 2 (2)

1. 2.

Swing Tempo

2

2 8 Plunger

out END ff

3rd TRUMPET

007

132

3rd TRUMPET (2)

007

Slower Tempo

A. BETTA ARRANGEMENTS LTD c 1985

- Staff 1:** Starts with *af* and *f* dynamics. Includes rehearsal mark **A**.
- Staff 2:** Includes rehearsal mark **B** and the number **8**.
- Staff 3:** Includes rehearsal mark **C**, the number **16**, and the instruction *To CODA*.
- Staff 4:** Includes rehearsal mark **C**, the number **4**, and the instruction *D.S. al Coda*.
- Staff 5:** Includes rehearsal mark **E**, the number **1**, and the instruction *rit*.
- Staff 6:** Includes the instruction *Plunger Note* and the number **5**.
- Staff 7:** Includes rehearsal mark **F**, the instruction *Quick St. Mute*, and the number **7**.
- Staff 8:** Includes the instruction *ST. MUTE*, the number **8**, and the number **5**.
- Staff 9:** Labeled *1st Time*.
- Staff 10:** Labeled *2nd Time*.

4th TRUMPET

007 (PART 2)

1.

2 Swings Tempo

9

Plunger

OUT

(A) 4

(B)

(C) 2

f

(D)

f

Coda

Trom 1 (2)

(E)

Trom 1 (3)

A series of 15 empty musical staves.

⊕ Coda

Trom 2 (2)

TRON 3 (2)

LH Trombone

007

132

Eleventh staff of musical notation, including dynamics like *cres*, *sfz*, and *rit*.

Twelfth staff of musical notation, ending with a boxed section labeled 'F'.

Thirteenth staff of musical notation, including a dynamic marking of *f*.

4TH TROMBONE (2)

007

SWING TEMPO

A. BETTA. ARRANGEMENTS LTD c 1985

TUBA

007

TUBA

DO 7 (2)

Swing
Tempo

A. BETTA ARRETS LTD c 1985
 add arr MINIM ARRETS c 1987

Key features and markings include:

- Staff 2:** Continues the melodic line with slurs and accents.
- Staff 4:** Continues the melodic line with slurs and accents.
- Staff 5:** Continues the melodic line with slurs and accents.
- Staff 7:** Continues the melodic line with slurs and accents, ending with the instruction 'al Coda'.
- Staff 8:** Labeled 'Coda' with a circled 'E' and a '4'. It includes dynamics *cresc*, *sfz*, and *rit*, along with the instruction '8va Opt.'.
- Staff 9:** Continues the melodic line with slurs and accents, marked with a circled 'F' and a '4'.
- Staff 10:** Continues the melodic line with slurs and accents, marked with a circled '6'.

007

From The United Artists Motion Picture "FROM RUSSIA WITH LOVE"

Piano

A. Betta
Arrangement

Chords: Cm Cm+5 Cm6 Cm+5 Cm Cm+5 Cm6 Cm+5

"007" Theme - 3 - 1

©1963 UNITED ARTISTS MUSIC LTD., London, England
All Rights for the U.S. and Canada Controlled by UNART MUSIC CORPORATION
All Rights of UNART MUSIC CORPORATION Assigned to CBS CATALOGUE PARTNERSHIP
All Rights Administered by CBS UNART CATALOG
International Copyright Secured Made In U.S.A. All Rights Reserved

PIANO (3)

The main body of the score consists of six systems of two staves each. Each system includes guitar chord diagrams for C, Dm7, and G7. The music features a steady eighth-note accompaniment in the bass and a more complex melodic line in the treble, often with slurs and accents.

D.S. al Coda

Don't fill in for 2 bars
See end

CODA

The coda section consists of two staves. It includes dynamic markings such as *cresc.*, *ff*, and *sfz*, and a guitar chord diagram for B.

PIANO
(4)

FROM RUSSIA WITH LOVE

E Em From Leo F#7 B7 Em Em7 Em6

Rus-sia with love I fly to you, Much wis-er since my good-

Am6 B7 TPT Leo E7 Am

bye to you I've tra-velled the world to learn, I must re-

Em B7 Em SAK Leo Am D7 G

turn from Rus-sia with love I've seen pla-ces, fac-es and smiled for a

From Russia With Love - 2 - 1

©1963 UNITED ARTISTS MUSIC LTD., London, England
 All Rights for the U.S. and Canada Controlled by UNART MUSIC CORPORATION
 All Rights of UNART MUSIC CORPORATION Assigned to CBS CATALOGUE PARTNERSHIP
 All Rights Administered by CBS UNART CATALOG
 International Copyright Secured Made In U.S.A. All Rights Reserved

PIANO (S)

mo-ment, But oh, you haun ted me so. Still my tongue tied

young pride, Would not let my love for you show In case you'd say no

To Rus-sia I flew but there and then, I sud-den - ly

knew you'd care a - gain My run-ning a - round is through, I

fly to you from Rus-sia with love. From love.

Chord diagrams are provided for various chords: D7, G, B7, Em, Am6, B7, F#7, Em7, Em6, Am6, B7, E7, Am, Em, B7, B7-9, B7, Em, Em5, Em6, Em5, Em, Em5, Em6, Em5.

Handwritten notes include: "Repeat back to E" with a circled E, and "ENS" above a chord diagram.

From Russia With Love - 2 - 2

PIANO (E)

007 (JAMES BOND MEDLEY)

SWING TEMPO

Em Em+5 Em6 Em+5 Em

ff

Em6 F#3

f

9 PLAY AS IS

Em6 F# Em6(onB) Am6(onB)

Em6(onB) Am6(onB) Em6(onB) Am6(onB)

Em6(on B) Am6(on B) B11 1 mf

ROCK TEMPO

Em Em+5 Em6 Em+5 Em Em+5 Em6 Em+5

Em Em+5 Em6 Em+5 Em Em+5 Em6 Em+5

f Em Em (aug)

mf =

Section A: Handwritten musical notation with chords C, Dm7, G7, and C. Includes rhythmic notation with stems and flags.

* Solo * "007"

Section B: Handwritten musical notation for the first line of the solo section, featuring a melodic line with notes and rests.

Section B: Handwritten musical notation for the second line of the solo section.

Section B: Handwritten musical notation for the third line of the solo section.

Section B: Handwritten musical notation for the fourth line of the solo section, including a circled '8' and a '7. COOP' annotation.

Section B: Handwritten musical notation for the fifth line of the solo section.

Section B: Handwritten musical notation for the sixth line of the solo section, ending with a double bar line and a '2'.

Section C: Handwritten musical notation for the first line of section C, with chords C, G7, C, and G7.

Section C: Handwritten musical notation for the second line of section C, with chords C, G7, Dm7, C, and Dm7, G7.

Section C: Handwritten musical notation for the third line of section C, with chords C, G7, C, and G7.

Section C: Handwritten musical notation for the fourth line of section C, with chords C, Dm7, G7, C, and Dm7, G7.

Section C: Handwritten musical notation for the fifth line of section C, with chords C, Dm7, G7, C, and Dm7, G7.

Section C: Handwritten musical notation for the sixth line of section C, with chords C, Dm7, G7, C, and Dm7, G7.

Section C: Handwritten musical notation for the seventh line of section C, with chords C, Dm7, G7, C, and Dm7, G7.

Section C: Handwritten musical notation for the eighth line of section C, with chords C, Dm7, G7, C, and Dm7, G7.

C Dm7 G7 C Dm7 G7

C Dm7 G7 C Dm7 G7 Coda

Coda

C From RUSSIA WITH LOVE E Em

F#7 / / B7 / / / Em / / Em7 / / Emb

B7 / / / E7 / / / E7 / / / Am / / / Am / / / Em / / /

B7 / / / Em / / / / / F Am / / / D7 / / /

G / / / G / / / Am7 / / / D7 / / / G / / Gm7 / /

G6 / / / Am7 / / / D7 / / / G / / B7 Em / / / Am6 / / /

Am6 / / / B7 / / F#7 / / B7 / / / Em / / / Em / / /

F#7 / / / B7 / / / Em / / / Em7 / / Emb Am6 / / /

B7 / / / E7 / / / E7 / / / Am / / / Am / / / Em / / /

B7 B7-9 B7 1. > > 2. Em Em+5 Emb Em+5 Em Em+5

guitar (3)

SWING TEMPO

'JAMES BOND'

#

#

#

9 Play as is

1 Solo Play out

an A. BETTER ARRANGEMENT c 1985

BASS GUITAR

007

132

Med. Rock

"007"

A

mf

B

8

To CODA

C

f

D

ff

D.S. al Coda

f

BASS GUITAR (2)

007

Tuba

"FROM RUSSIA WITH LOVE"

SWING TEMPO

BASS GUITAR (3)

an A. BETTA ARRANGEMENT C 1985

DRUMS
Med. Rock

OOT

132

* HI-HAT & SNARE ON OFF RTW

"DOT"

arr. A. BETTA ARRANGEMENT LTD. ARRANGEMENT
 add. arr. MINIM ARRANGEMENTS © 1985